



WASHINGTON STATE DEPARTMENT OF
Natural Resources

Forest Practices Application/Notification
Office Checklist Page 1
Southeast Region

2705511

FPA/N #: 2705511

Received Date: 12/24/13

Comments Due Date: 1/6/14

Decision Due Date: 1/22/14

FP Forester: Hummel

Shutdown Zone: 609W

RMAP #: R2700085

FPA/N CLASSIFICATION: [] II III [] IVG [] VS RMAP Exempt: [] 80/20 [] No Forest Rds [] Ag LLO
 Landowner Name: Longview Thylands LLL Project Name: BZ overlook

WRIA: 29 Wind-White River WAU: Gilmer Crk
 Legal Description: SE 1/4 4-10 Sec 12, W 1/2 SW 1/4 4-11 Sec 7
 Activity Type: Harvest 108 ac Spray — ac Stream Crossing(s) 1 Ns
 Rd Constr 4,500 ft Rd Abandonment — ft

ALTERNATIVE PRESCRIPTIONS

[] Alternate Plan [] Habitat Conservation Plan
 [] Ten-Year Forest Management Plan [] Landowner Option Plan for Northern Spotted Owl
 [] Columbia River Gorge National Scenic Area [] Cooperative Habitat Enhancement Agreement
 [] Watershed Analysis: _____

RESOURCE REVIEW

[] Unstable Slopes (Risk: Highway, Water: _____) Bull Trout Overlay
 [] Soils Map (Highly Erodible & Very Unstable) [] HCP Bull Trout Population
 [] SLPSTAB [] Bald Eagle nest or roost within 660 feet
 [] Landslide Hazard Zonation [] Group A or B Water Supply (TRAX code DM or MU)
 [] Landslide Polygon [] Hatchery (TRAX code S)(Name: _____)
 [] Rain-on-Snow and Outside Approved WA [] Even-Aged Harvest greater than 120 Acres
 [] Hydric Soils [] Wetland [] Forested, [] A, [] B [] Volume greater than 5 MBF per acre
 [] In WMZ of [] A, or [] B Wetland [] Ground-based Equipment on Slopes greater than 40%
 In RMZ/ELZ of Type [] S, [] F, N water [] Road Construction on Slopes greater than 65%
 Water Verification [] Saltwater Islands (Name: _____)

ASSOCIATED NON-SCANNED DOCUMENTS – On file with the FPA/N at the region office.

[] SEPA Checklist/Documents Large Landowner Road Maintenance and Abandonment Plan

ASSOCIATED SCANNED DOCUMENTS

[] Conversion Option Harvest Plan [] Hardwood Conversion Form
 [] HPA Plans & Specifications [] Wetland Mitigation Plan
 [] Qualified Expert Report [] Water Protocol Surveys [] Modification Form# _____
 Water Classification Worksheet
 [] Shoreline Permit [] Shade Documentation
 [] Marbled Murrelet Form [] Watershed Analysis Worksheet
 [] FPBM Appendix(s) _____ [] DFC Printout
 [] Small Landowner RMAP Checklist

ADDITIONAL COMMENTS EARR Tax Credit Yes [] No Form completed by [Signature]



WASHINGTON STATE DEPARTMENT OF
Natural Resources

**Forest Practices Application/Notification
Eastern Washington**

For DNR Region Office Use Only	
FPA/N #:	2705511
Region:	SE
Received Date:	12/24/13

**PLEASE USE THE INSTRUCTIONS TO COMPLETE THIS APPLICATION.
TYPE OR PRINT IN INK.**

1. Landowner, Timber Owner, and Operator

Legal Name of LANDOWNER	Legal Name of TIMBEROWNER	Legal Name of OPERATOR
Longview Timberlands, LLC	Longview Timber Corporation	Longview Timber Corporation
Mailing Address: PO Box 667	Mailing Address: 602 NE 3rd Ave, Suite E	Mailing Address: 602 NE 3rd Ave, Suite E
City, State, Zip Longview, WA 98632	City, State, Zip Camas, WA 98607	City, State, Zip Camas, WA 98607
Phone (360) 442-4318	Phone (360) 355-6151	Phone (360) 355-6151
Email: lucas.durkee@weyerhaeuser.com	Email: doug.sheldon@weyerhaeuser.com	Email: doug.sheldon@weyerhaeuser.com

2. Contact person

Contact Person: Doug Sheldon, Luke Durkee	Phone (360) 355-6151 Email: doug.sheldon@weyerhaeuser.com
--	--

NOTE: You are required to verify Type Np and Ns water types within 130 feet of your proposed forest practices activities prior to submitting a Forest Practices Application / Notification. Use the Additional Information section, additional pages, the Water Type Classification Worksheet, and/or a Water Type Modification form to explain how you verified water types. See Water Typing Requirements in the instructions.

3. Landownership information: See instructions

- a. No Yes Are you a small forest landowner per RCW 76.09.450?

If yes, Go to b.

- b. No Yes Is your entire proposed harvest area on a single contiguous ownership consisting of one or more parcels

800-068-660

4. If you are harvesting timber, enter the Forest Tax Reporting Account Number of the Timber Owner: _____

For tax reporting information or to receive a tax number, call the Department of Revenue at 1-800-548-8829.

5. Are you substituting prescriptions from an approved state or federal conservation agreement or watershed analysis?

- No. Yes. Write "HCP" or "Using Prescriptions" in tables that apply. Attach or reference on file prescriptions and/or crosswalks.

6. What is the legal description of your forest practice?

¼ ¼ (quarter quarter)	Section	Township	Range	E/W	Tax Parcel Number	County
ALL SE 1/4	12	4	10	E	—	Klickitat
W 1/2, SW 1/4	7	4	11	E	—	Klickitat

7. Have you reviewed this forest practices activity area to determine whether it may involve historic sites and/or Native American cultural resources? Read the instructions before answering this question.

No. Yes.

8. Do you have a DNR approved Road Maintenance and Abandonment Plan (RMAP)?

No. If No, is a Checklist RMAP required? (see instructions) No. Yes Include a copy of the RMAP Checklist.
 Yes. List the RMAP number: R2700085

9. Is this forest practice application/notification: (Answer every question)

- a. No Yes Within city limits or inside an urban growth area? IF YES SEE INSTRUCTIONS FOR ADDITIONAL REQUIRED DOCUMENTS.
- b. No Yes For road work that is included in an approved Road Maintenance and Abandonment Plan (RMAP)?
- c. No Yes Within a public park? If Yes, include SEPA Environmental Checklist or SEPA Determination - except for harvesting/salvaging less than 5,000 board feet within a developed public park.
- d. No Yes Within 500 feet of a public park? Park name: _____
- e. No Yes In an approved Conversion Option Harvest Plan (COHP) from the local government? If yes, include a copy.
- f. No Yes Within 200' of the Ordinary High Water Mark (OHWM) or floodway of Type S water? If yes, does the activity require a Substantial Development Permit? Yes No If yes include a copy of your Substantial Development Permit. See instructions for information.
- g. No Yes A request for a multi-year permit? If yes, length requested: 3 years 4 years or 5 years. Not everyone qualifies for a multi-year permit. See instructions for details.
- h. No Yes An Alternate Plan? If yes, include a copy.
- i. No Yes Within 50 miles of saltwater and do you own more than 500 acres of forest land in Washington State? If Yes - include the "Marbled Murrelet Form" or attach/reference HCP prescriptions.

10. If constructing or abandoning forest roads and/or installing, removing, or replacing crossings in typed water, complete the table below. Show the road and crossing locations and identifiers on your Activity Map. Include abandonment plans for temporary roads and abandonment projects. Installation and removal of crossings in Type S or F Waters also require a Hydraulic Project Approval (HPA) permit from the Washington State Department of Fish and Wildlife (WDFW). This FPA serves as your request for an HPA (see instructions).

Road Identifier (Name, Number)	Road Construction		Abandonment Plans		Crossing Identifier (Letter, Number, or FFFPP)	Installing, Removing or Replacing Structures in Typed Water			
	Length (feet)	Steepest Side-slope (%)	Length (feet)	Abandonment Date		Water Type (S, F, Np, Ns)	Activity (Install, Replace, Remove)	Structure (Culvert, Bridge, Ford)	Proposed Size (Dimensions of new structure)
Rd1	1600	40			X1	Ns	Replace	culvert	24" x 35'
Rd2	300	40							
Rd3	900	60							
Rd4a	1200	20							
Rd4b	500	50							

11. If depositing spoils and/or expanding or developing a rock pit for forestry use, complete the table below. Show locations and identifiers on your Activity Map.

Spoil Area Identifier (Number, Letter)	Spoils Deposited (Cubic Yards)	Rock Pit Identifier (Name, Number, Letter)	Acres of New Rock Pit Developed	Acres of Existing Rock Pit Expanded
n/a				

12. If operating in or within 200 feet of a wetland, complete the table below. Show the boundaries of each wetland, along with its identifier, and WMZ on your Activity Map. See instructions for information.

Wetland Identifier (Number, Letter)	Wetland Type (A, B, or Forested)	Planned Activities in Wetlands	Planned Activities in Maximum Width WMZ	Total Wetland Area (acres)	How many acres are you draining?	How many acres are you filling?
n/a						

If not harvesting or salvaging timber, skip to number 23.

13. If harvesting or salvaging timber, complete the table below. Show all harvest areas and unit numbers on your Activity Map. For even aged harvest units also show surrounding stand information on your Activity Map.

Unit Number	Harvest Type (Choose one option per harvest unit from the list in the instructions)	Biomass Harvest (Y or N)	Harvest Method (Rubber Tired Skidder, Tracked Skidder, Dozer, Shovel, Full Suspension Cable, Leading End Suspension Cable, No Suspension Cable, Helicopter, Animal, Chipper-forwarder, Slash Bundler)	Acres to be Harvested	Volume to be Harvested (mbf)	Volume to be Harvested (tonnage)	Volume to be Harvested (%)	Estimated Number of Trees Per Acre Remaining After Harvest		Steepest Slope in Unit (%)
								Less than 10" dbh	Greater than or equal to 10" dbh	
1	Even-Age	N	Shovel, Cable,	108	1648	—	100	—	2	60
			Rubber Tired Skidder							

14. Reforestation. Check the appropriate box(es).

<input checked="" type="checkbox"/> Planting. Tree Species: <u>Douglas Fir or other conifer</u>
<input type="checkbox"/> Natural. <i>Include a Natural Regeneration Plan</i>
Not required because of one or more of the following:
<input type="checkbox"/> I am converting some or all of this land to non-forest land in the next 3 years or lands are exempted under WAC 222-34-050.
<input type="checkbox"/> Individual dead, dying, down, or windthrown trees will be salvaged.
<input type="checkbox"/> Trees are removed under a thinning program reasonably expected to maximize the long-term productivity of commercial timber.
<input type="checkbox"/> I am leaving at least 100 vigorous, undamaged, and well-distributed saplings or merchantable trees per acre.
<input type="checkbox"/> An average of 150 tree seedlings per acre are established on the harvest area and my harvest will not damage it.
<input type="checkbox"/> Road right-of-way or rock pit development harvest only.

15. Mark and describe the following harvest activities that will be done in or over typed water. Describe them in number 25, Additional Information.

Activity	Type S Water	Type F Water	Type Np Water	Type Ns Water
Equipment Crossing				x
Ground Skidding				x
Suspending Cables				x
Cable Yarding				x
Falling and Bucking				x

16. Is the taxpayer eligible for the EARR Tax Credit? [] Yes [] No

If you own MORE than 80 forested acres in Washington, skip to number 21.

17. Are you using the exempt 20-acre parcel riparian management zone (RMZ) rule on type S, F, or Np waters?

[] No If no, skip to number 21.

[] Yes If yes, continue to number 18. See instructions for qualifications and information.

18. Choose the answer below that best fits your situation. Show all RMZs on your Activity Map.

[] a. ALL of the following apply to me and my land:

- Between June 5, 2006 and today's date I have always owned less than 80 acres of forestland in Washington.
- Between June 5, 2006 and today's date this parcel has always been 20 acres or less of contiguous ownership.
- Between June 5, 2006 and today's date this parcel has always been owned by me or someone else that has owned less than 80 acres of forestland in Washington.

b. ONE OR MORE of the following apply to me and/or my land (check all that apply):

[] I currently own more than 80 acres of forestland in Washington.

[] Between June 5, 2006 and today's date I have owned more than 80 acres of forestland in Washington.

[] Between June 5, 2006 and today's date this parcel has been more than 20 acres of contiguous ownership.

[] Between June 5, 2006 and today's date this parcel has been owned by someone that has owned more than 80 forested acres in Washington.

19. If harvesting within 345 feet of a type S or F water on an exempt 20-acre parcel complete the table below. Show RMZs and stream segment identifiers on your Activity Map. (Include stream shade analysis calculation if you are harvesting within 75 feet or the maximum RMZ, whichever is LESS).

Stream Segment Identifier (letter)	Segment Length (feet)	Adjacent Harvest Type (partial cut or other)	Maximum RMZ Width (feet)	Are you harvesting within the maximum RMZ? (Y/N)

20. Are you harvesting within 29 feet of a Type Np water on a 20 acre exempt parcel?

[] No Skip to number 23.

[] Yes See instructions and describe leave tree strategy in number 25. Then skip to number 23.

21. If harvesting within 130 feet of any of Type S or F waters, complete the table below. Include stand information for all inner zone harvests unless you have an HCP prescription. Show RMZs, CMZs, and stream segment identifiers on your Activity Map. (Include stream shade analysis calculation if you are harvesting within 75 feet of S or F waters).

Stream Segment Identifier (letter)	Water Type (S or F)	Site Class (I - V)	Stream Width (feet)	Is there a CMZ? (Y/N)	RMZ Harvest Code(s) (see instructions)	DFC Run Number (High Elevation Habitat Type)	Total width of RMZ (feet)
n/a							

22. If harvesting within 50 feet of any Type Np water, complete the table below. Include stand information. Show RMZs, along with their associated Stream Segment Identifiers, on your Activity Map:

Stream Segment Identifier (Letter)	Selected Strategy (Partial Cut or Clearcut)	Stream Segment Identifier (Letter)	Selected Strategy (Partial Cut or Clear Cut)
n/a			

23. How are the following marked on the ground? (Flagging, paint, road, fence, etc)

Harvest Boundaries: Pink Ribbon, Blue Paint, Timber Type lines, Property lines

Clumped Wildlife Reserve Trees/Green Recruitment Trees: see #25

Right-of-way limits/road centerlines: Orange ribbon

Riparian Management Zone Boundaries and Leave/Take Trees: pink ribbon

Channel Migration Zone: n/a

Wetland Management Zone Boundaries and Leave/Take Trees: n/a

24. Are you converting the land to non-forestry use within 3 years of harvest?

No Yes Include a SEPA checklist or SEPA Determination and copies of approved Clearing and Grading Permit

25. Additional Information (attach additional pages if necessary):

Project Name: BZ Overlook
 Required WRT and GRT trees are located below the slope break in the SW portion of the unit and in the Np1 RMZ.
 Rd1, Rd2, and Rd3 are new construction. Rd4a and Rd4b are reconstruction.

26. We acknowledge the following:

- The information on this application/notification is true.
- We understand this proposed forest practice is subject to:
 - The Forest Practices Act and Rules AND
 - All other federal, state or local regulations.
- Compliance with the Forest Practices Act and Rules does not ensure compliance with the Endangered Species Act or other federal, state or local laws.
- If we said that we would not convert the land to non-forestry use, the county or city may deny development permits on this parcel for the next 6 years.
- The following may result in an unauthorized incidental take of certain endangered or threatened fish species:
 - Conversion of land to non-forestry use.
 - Harvesting within the maximum RMZ on a 20-acre exempt parcel that was acquired after June 5, 2006.

Signature of LANDOWNER*  Print Name: Luke Durkee Date: 12/19/2013	Signature of TIMBER OWNER (If different than landowner) Print Name: Date:	Signature of OPERATOR (If different than landowner) Print Name: Date:
--	---	---

***NOTE: If you are a "Perpetual Timber Rights Owner," and are submitting this without the Landowner's Signature, provide written evidence the landowner has been notified.**

Eastern Washington Water Type Classification Worksheet

Stream/Segment ID: Ns1
Date Observed: 12/12/2013

Stream/Segment ID: Ns2
Date Observed: 12/12/2013

Stream/Segment ID: Np1
Date Observed: 12/12/2013

1. Do you have a protocol survey? (See the Board Manual Section 13) Or, does the stream have waiver characteristics? (See WAC 222-16-031(3) (b) (ii))

No. Continue.

No. Continue.

No. Continue.

Yes. Attach documentation or approved WTMF number:

Yes. Attach documentation or approved WTMF number:

Yes. Attach documentation or approved WTMF number:

Fish found. Stop.

Fish found. Stop.

Fish found. Stop.

No fish found. Go to 6.

No fish found. Go to 6.

No fish found. Go to 6.

2. Were fish observed or are fish known to use the stream any time of the year?

Yes. Type F water. Stop.

Yes. Type F water. Stop.

Yes. Type F water. Stop.

No. Continue.

No. Continue.

No. Continue.

3. Is there an impoundment (ponded water) upstream of the assessed segment, that is greater than .5 acres?

Yes. Type F water. Stop.

Yes. Type F water. Stop.

Yes. Type F water. Stop.

No. Continue.

No. Continue.

No. Continue.

4. Are there segments within or above the assessed portion of the stream where the average BFW is three feet or greater? AND the average stream gradient is less than or equal to 16%?

Yes. Type F water. Stop.

Yes. Type F water. Stop.

Yes. Type F water. Stop.

No. Continue.

No. Continue.

No. Continue.

5. Are there segments within or above the assessed portion of the stream where the average BFW is three feet or greater? AND the average stream gradient is between 16% and 20%? AND, the contributing basin to the stream is greater than 175 acres?

Yes. Type F water. Stop.

Yes. Type F water. Stop.

Yes. Type F water. Stop.

No. Continue.

No. Continue.

No. Continue.

6. Does the stream segment contain water at all times during a normal rainfall year?

Yes. Type Np water. Go to 9.

Yes. Type Np water. Go to 9.

Yes. Type Np water. Go to 9.

No. Continue.

No. Continue.

No. Continue.

7. Is the stream segment downstream of a perennial source of water?

Yes. Type Np water. Go to 9.

Yes. Type Np water. Go to 9.

Yes. Type Np water. Go to 9.

No. Continue.

No. Continue.

No. Continue.

8. Is the stream physically connected by an above-ground channel to Type S, F, or Np water?

Yes, Type Ns water. Stop.

Yes, Type Ns water. Stop.

Yes, Type Ns water. Stop.

No, non-typed water.

No, non-typed water.

No, non-typed water.

9. Describe how you determined the uppermost point of perennial flow. Include a description of its location and show the point on a map (Use a separate piece of paper if necessary).

Stream/Segment ID Np1

Description:

PIP's were located by stream flow characteristics, topography, vegetation and historic evidence.

FPA for: BZ Overlook
107.7 Acres
HUN 13438

Longview Timberlands LLC
45 50'32"N 121 29'28"W
RMZ 4.0 acres
Upl 8.9 acres

Mid-Columbia Tree Farm
Klickitat County
T04N R10E sec 12

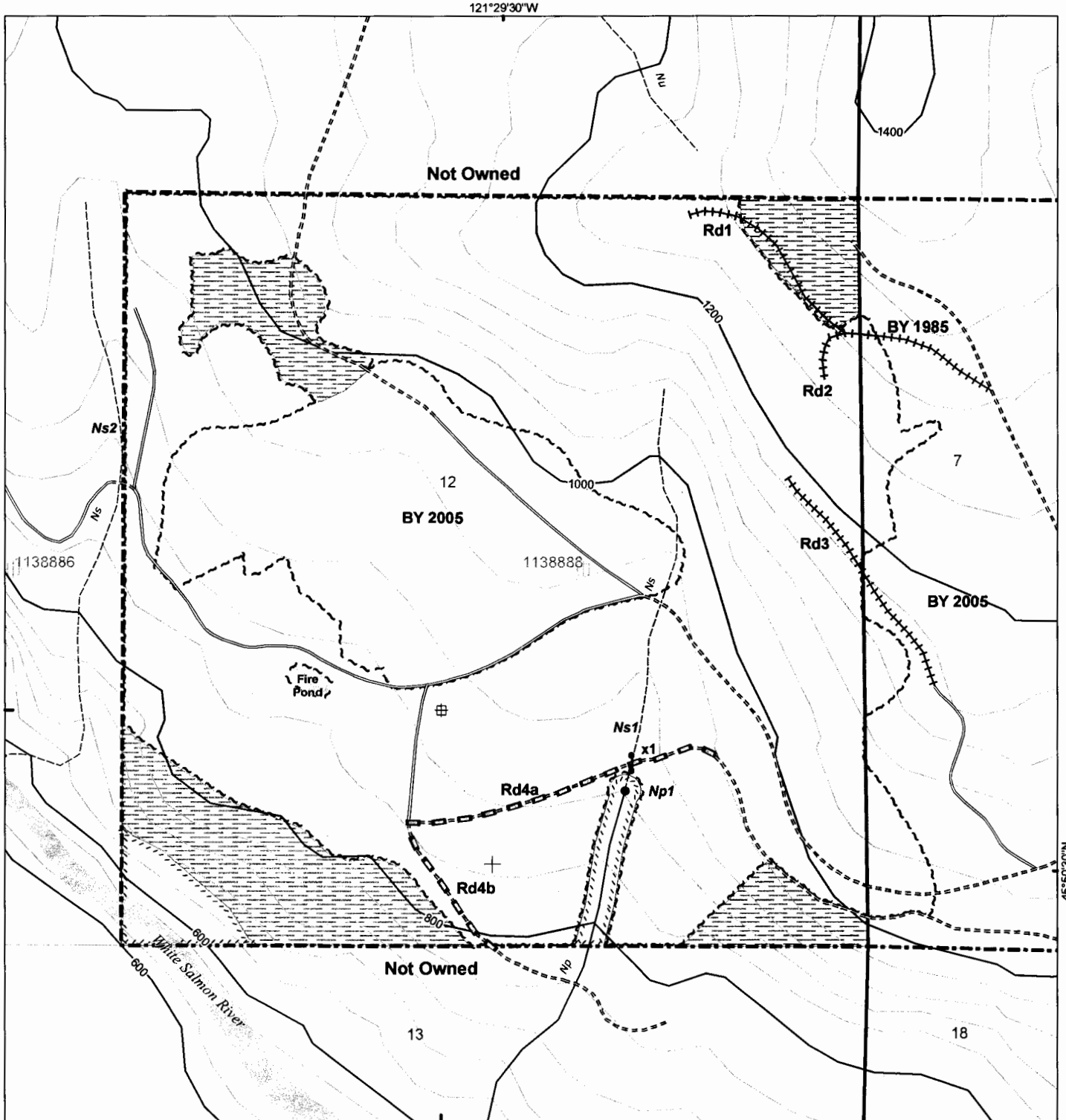

⊕	DNR Registration Points	▨	Harvest	---	Ownership Line
⊕	Landings	▨	RMZ	~	40ft Contours
⊙	Leave Tree Sites	▨	Unstable/Inner Gorge	■	Buildings
●	Perennial Initiation Point	▨	Brush/Upland Leave Area	⊙	Culvert/Crossing
✱	Regulatory End of Fish	▨	New Road Construction	—	Paved Road
⊙	Seep/Spring	▨	Road Reconstruction	—	Gravel Road
~	Type F Stream	▨	Trails	---	Dirt Road
~	Type Np Stream				
~	Type Ns; Nu Stream				
~	Type X, U Stream				

Scale 1 in = 500 ft

12/13/2013



FOREST PRACTICE ACTIVITY MAP

TOWNSHIP 4 NORTH HALF 0, RANGE 10 EAST (W.M.) HALF 0, SECTION 12

Application #: LV 2705511

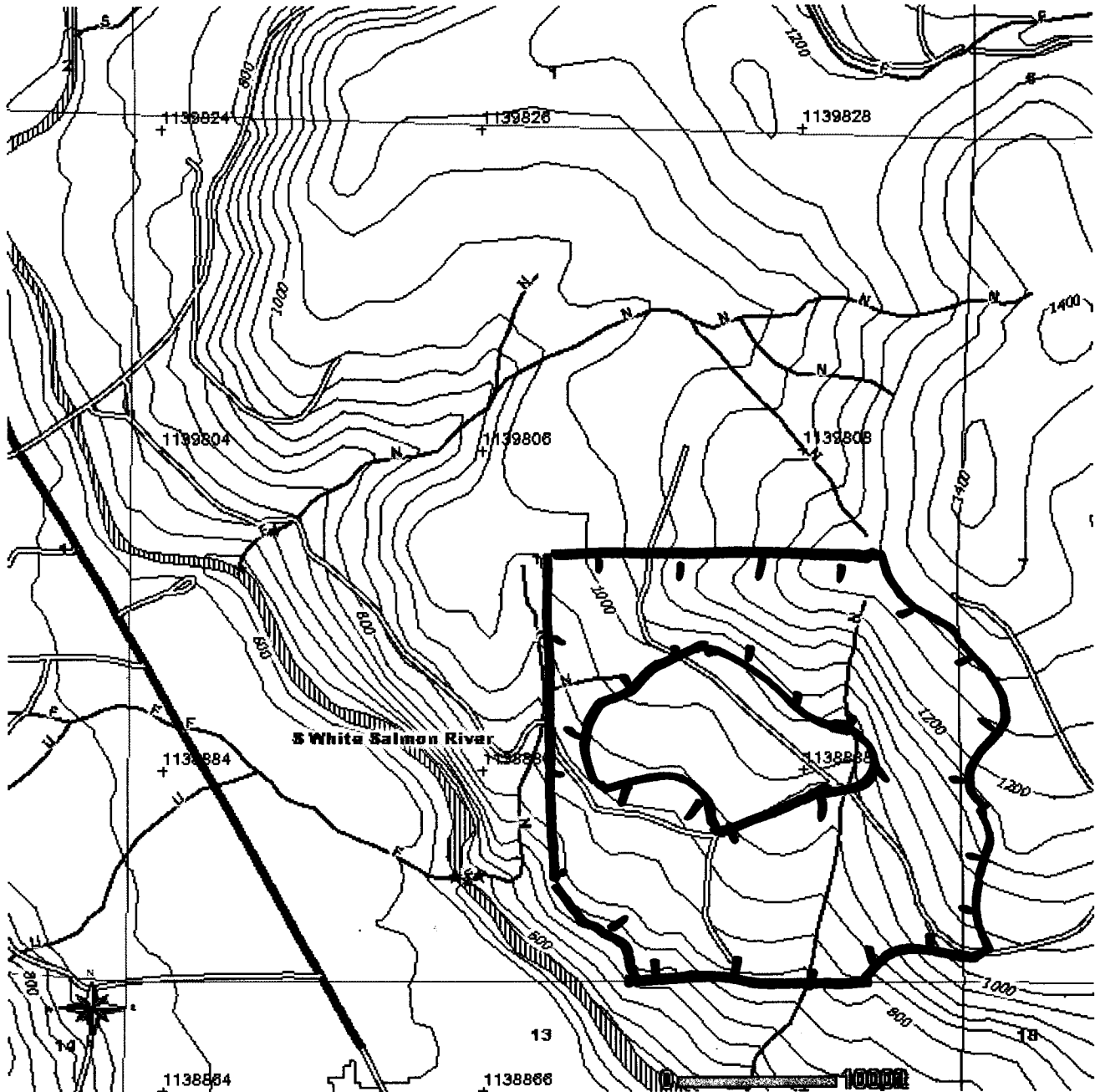

Please use the legend from the FPA Instruction or provide a list of symbols used.

Thursday, December 19, 2013 3:34:10 PM
NAD 83
Contour Interval: 40 Feet

Revision to FPA 2705511

Date	Document	Regarding
1-17-14	FPA	Amendment Request
		map: watertype worksheets

JAN 17 2014



WASHINGTON STATE DEPARTMENT OF
Natural Resources

SE Region - Ellensburg

**Request to Amend Forest Practices
Application/Notification**

For DNR Region Office Use Only	
Region:	SE

Use this to request an amendment to an approved Western Washington, Eastern Washington, or Aerial Chemical Applications/Notifications

TYPE OR PRINT IN INK:

1. Landowner, Timber Owner, and Operator information

<u>Legal Name of LANDOWNER</u>	<u>Legal Name of TIMBER OWNER</u>	<u>Legal Name of OPERATOR</u>
Weyerhaeuser Columbia Timberlands LLC	Weyerhaeuser NR	Same
Mailing Address: P.O. Box 667	Mailing Address: Same	Mailing Address: Same
City, State, Zip Longview, WA 98632	City, State, Zip	City, State, Zip
Phone (360) 442-4318	Phone ()	Phone ()
Email: lucas.durkee@weyerhaeuser.com	Email:	Email:

2. Approved FPA/N Number 2705511

3. Describe the proposed amendment to the original FPA/N. You can attach revised pages of an FPA/N, or give specific details. Include a new Activity Map if you are proposing any changes to the original.

Move location of PIP for Np1 and edit date observed on the Eastern Washington Water Type Worksheet.
Add Np2 originating at the fire pond and a 50' no-touch buffer.

4. I affirm that the information contained herein is true, and understand that this proposed forest practice is subject to the Forest Practices Act and Rules, as well as all other federal, state or local regulations. Compliance with the Forest Practices Act and Rules does not ensure compliance with the Endangered Species Act or other federal, state or local laws. I understand this amendment is a request for a Notice to Comply for an authorized deviation as described in WAC 222-20-060.

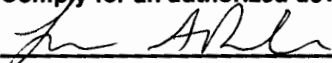
5. 
Landowner's Signature

01/13/2014
Date

FPA for: BZ Overlook
 107.0 Acres
 HUN 13438

Longview Timberlands LLC
 45 50'32"N 121 29'28"W
 RMZ 4.8 acres
 Upl 8.9 acres

Mid-Columbia Tree Farm
 Klickitat County
 T04N R10E sec 12

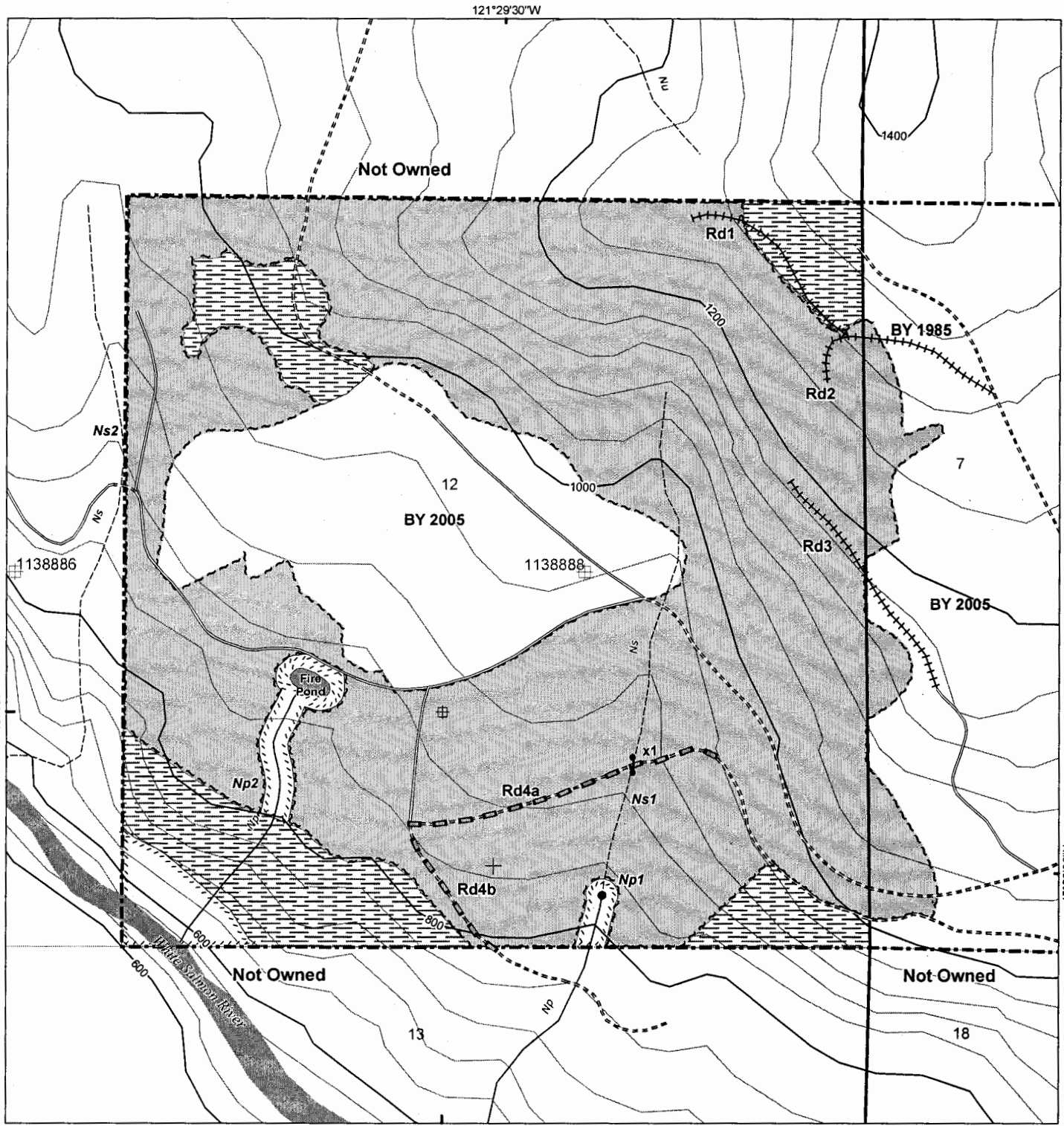

- | | | |
|------------------------------|----------------------------|--------------------|
| ⊕ DNR Registration Points | ▨ Harvest | --- Ownership Line |
| ⊕ Landings | ▨ RMZ | ~ 40ft Contours |
| ⊙ Leave Tree Sites | ▨ Unstable/Inner Gorge | • Buildings |
| ● Perennial Initiation Point | ▨ Brush/Upland Leave Area | ⊙ Culvert/Crossing |
| * Regulatory End of Fish | ++++ New Road Construction | |
| ⊕ Seep/Spring | ▨ Road Reconstruction | |
| ~ Type F Stream | — Paved Road | |
| ~ Type Np Stream | — Gravel Road | |
| ~ Type Ns; Nu Stream | --- Dirt Road | |
| ~ Type X, U Stream | --- Trails | |



Scale 1 in = 500 ft

1/9/2014

FPA for: BZ Overlook
 107.0 Acres
 HUN 13438

Longview Timberlands LLC
 45 50'32"N 121 29'28"W
 RMZ 4.8 acres
 Upl 8.9 acres

Mid-Columbia Tree Farm
 Klickitat County
 T04N R10E sec 12

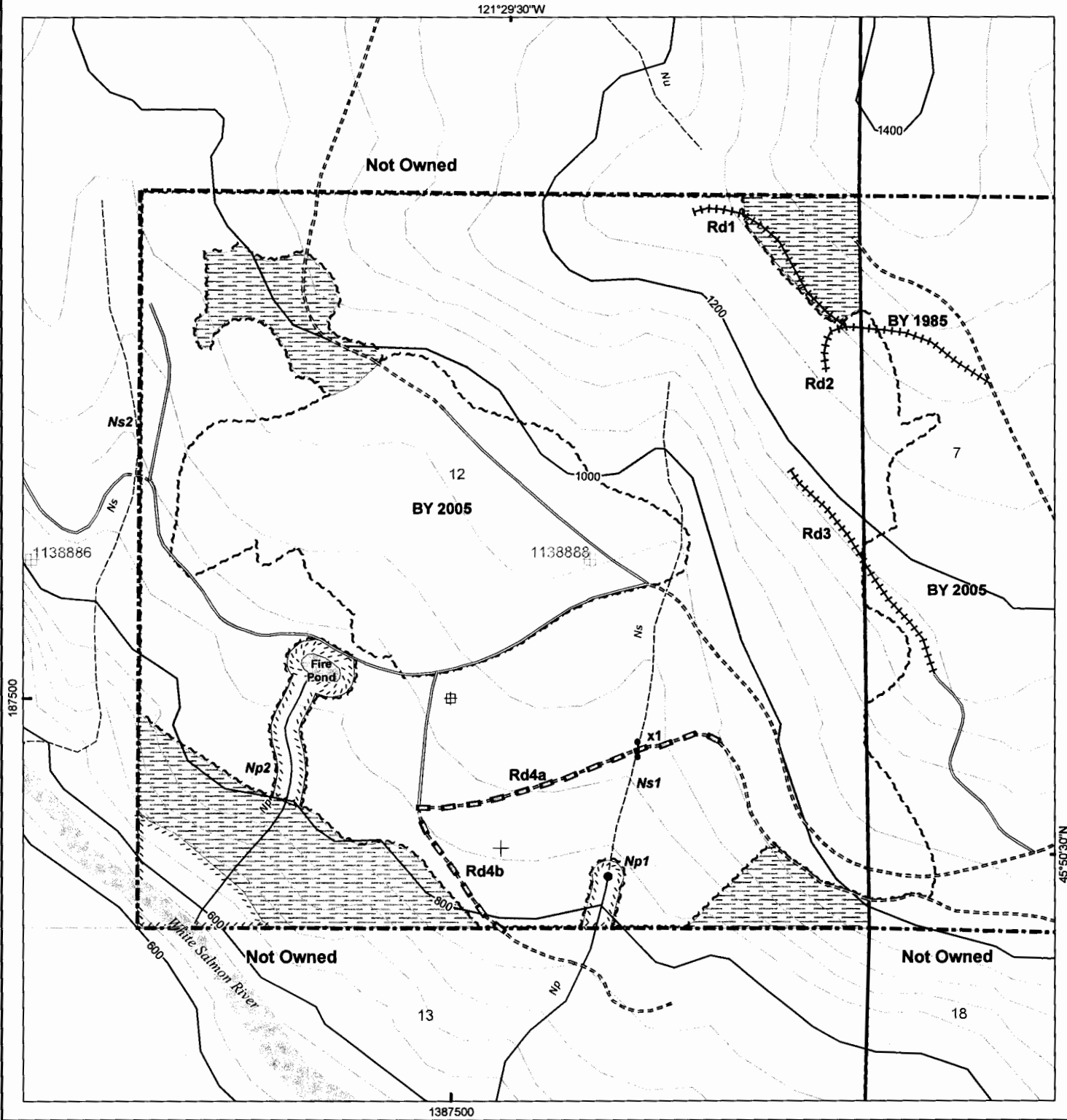

<ul style="list-style-type: none"> ⊕ DNR Registration Points ⊕ Landings ⊙ Leave Tree Sites ● Perennial Initiation Point * Regulatory End of Fish ⊕ Seep/Spring ~ Type F Stream ~ Type Np Stream ~ Type Ns; Nu Stream ~ Type X, U Stream 	<ul style="list-style-type: none"> ⊕ Harvest ▨ RMZ ▨ Unstable/Inner Gorge ▨ Brush/Upland Leave Area ++++ New Road Construction ▭ Road Reconstruction — Paved Road — Gravel Road ----- Dirt Road --- Trails 	<ul style="list-style-type: none"> ----- Ownership Line ~ 40ft Contours • Buildings ● Culvert/Crossing
---	--	--

Scale 1 in = 500 ft

1/9/2014



Eastern Washington Water Type Classification Worksheet

Stream/Segment ID: Ns1
Date Observed: 12/12/2013

Stream/Segment ID: Ns2
Date Observed: 12/12/2013

Stream/Segment ID: Np1
Date Observed: 1/8/2014

1. **Do you have a protocol survey? (See the Board Manual Section 13) Or, does the stream have waiver characteristics? (See WAC 222-16-031(3) (b) (ii))**

<input checked="" type="checkbox"/> No. Continue. <input type="checkbox"/> Yes. Attach documentation or approved WTMF number: <hr style="width: 100%;"/> <input type="checkbox"/> Fish found. Stop. <input type="checkbox"/> No fish found. Go to 6.	<input checked="" type="checkbox"/> No. Continue. <input type="checkbox"/> Yes. Attach documentation or approved WTMF number: <hr style="width: 100%;"/> <input type="checkbox"/> Fish found. Stop. <input type="checkbox"/> No fish found. Go to 6.	<input checked="" type="checkbox"/> No. Continue. <input type="checkbox"/> Yes. Attach documentation or approved WTMF number: <hr style="width: 100%;"/> <input type="checkbox"/> Fish found. Stop. <input type="checkbox"/> No fish found. Go to 6.
---	---	---

2. **Were fish observed or are fish known to use the stream any time of the year?**

<input type="checkbox"/> Yes. Type F water. Stop. <input checked="" type="checkbox"/> No. Continue.	<input type="checkbox"/> Yes. Type F water. Stop. <input checked="" type="checkbox"/> No. Continue.	<input type="checkbox"/> Yes. Type F water. Stop. <input checked="" type="checkbox"/> No. Continue.
--	--	--

3. **Is there an impoundment (ponded water) upstream of the assessed segment, that is greater than .5 acres?**

<input type="checkbox"/> Yes. Type F water. Stop. <input checked="" type="checkbox"/> No. Continue.	<input type="checkbox"/> Yes. Type F water. Stop. <input checked="" type="checkbox"/> No. Continue.	<input type="checkbox"/> Yes. Type F water. Stop. <input checked="" type="checkbox"/> No. Continue.
--	--	--

4. **Are there segments within or above the assessed portion of the stream where the average BFW is three feet or greater? AND the average stream gradient is less than or equal to 16%?**

<input type="checkbox"/> Yes. Type F water. Stop. <input checked="" type="checkbox"/> No. Continue.	<input type="checkbox"/> Yes. Type F water. Stop. <input checked="" type="checkbox"/> No. Continue.	<input type="checkbox"/> Yes. Type F water. Stop. <input checked="" type="checkbox"/> No. Continue.
--	--	--

5. **Are there segments within or above the assessed portion of the stream where the average BFW is three feet or greater? AND the average stream gradient is between 16% and 20%? AND, the contributing basin to the stream is greater than 175 acres?**

<input type="checkbox"/> Yes. Type F water. Stop. <input checked="" type="checkbox"/> No. Continue.	<input type="checkbox"/> Yes. Type F water. Stop. <input checked="" type="checkbox"/> No. Continue.	<input type="checkbox"/> Yes. Type F water. Stop. <input checked="" type="checkbox"/> No. Continue.
--	--	--

6. **Does the stream segment contain water at all times during a normal rainfall year?**

<input type="checkbox"/> Yes. Type Np water. Go to 9. <input checked="" type="checkbox"/> No. Continue.	<input type="checkbox"/> Yes. Type Np water. Go to 9. <input checked="" type="checkbox"/> No. Continue.	<input checked="" type="checkbox"/> Yes. Type Np water. Go to 9. <input type="checkbox"/> No. Continue.
--	--	--

7. **Is the stream segment downstream of a perennial source of water?**

<input type="checkbox"/> Yes. Type Np water. Go to 9. <input checked="" type="checkbox"/> No. Continue.	<input type="checkbox"/> Yes. Type Np water. Go to 9. <input checked="" type="checkbox"/> No. Continue.	<input type="checkbox"/> Yes. Type Np water. Go to 9. <input type="checkbox"/> No. Continue.
--	--	---

8. **Is the stream physically connected by an above-ground channel to Type S, F, or Np water?**

<input checked="" type="checkbox"/> Yes, Type Ns water. Stop. <input type="checkbox"/> No, non-typed water.	<input checked="" type="checkbox"/> Yes, Type Ns water. Stop. <input type="checkbox"/> No, non-typed water.	<input type="checkbox"/> Yes, Type Ns water. Stop. <input type="checkbox"/> No, non-typed water.
--	--	---

9. **Describe how you determined the uppermost point of perennial flow. Include a description of its location and show the point on a map (Use a separate piece of paper if necessary).**

Stream/Segment ID Np1

Description:

PIP was located by stream flow characteristics, topography, vegetation and historic evidence.

Eastern Washington Water Type Classification Worksheet

Stream/Segment ID: Np2 Stream/Segment ID: _____ Stream/Segment ID: _____
 Date Observed: 1/8/2014 Date Observed: _____ Date Observed: _____

1. **Do you have a protocol survey? (See the Board Manual Section 13) Or, does the stream have waiver characteristics? (See WAC 222-16-031(3) (b) (ii))**

<input checked="" type="checkbox"/> No. Continue. <input type="checkbox"/> Yes. Attach documentation or approved WTMF number: _____ <input type="checkbox"/> Fish found. Stop. <input type="checkbox"/> No fish found. Go to 6.	<input type="checkbox"/> No. Continue. <input type="checkbox"/> Yes. Attach documentation or approved WTMF number: _____ <input type="checkbox"/> Fish found. Stop. <input type="checkbox"/> No fish found. Go to 6.	<input type="checkbox"/> No. Continue. <input type="checkbox"/> Yes. Attach documentation or approved WTMF number: _____ <input type="checkbox"/> Fish found. Stop. <input type="checkbox"/> No fish found. Go to 6.
---	--	--

2. **Were fish observed or are fish known to use the stream any time of the year?**

<input type="checkbox"/> Yes. Type F water. Stop. <input checked="" type="checkbox"/> No. Continue.	<input type="checkbox"/> Yes. Type F water. Stop. <input type="checkbox"/> No. Continue.	<input type="checkbox"/> Yes. Type F water. Stop. <input type="checkbox"/> No. Continue.
--	---	---

3. **Is there an impoundment (ponded water) upstream of the assessed segment, that is greater than .5 acres?**

<input type="checkbox"/> Yes. Type F water. Stop. <input checked="" type="checkbox"/> No. Continue.	<input type="checkbox"/> Yes. Type F water. Stop. <input type="checkbox"/> No. Continue.	<input type="checkbox"/> Yes. Type F water. Stop. <input type="checkbox"/> No. Continue.
--	---	---

4. **Are there segments within or above the assessed portion of the stream where the average BFW is three feet or greater? AND the average stream gradient is less than or equal to 16%?**

<input type="checkbox"/> Yes. Type F water. Stop. <input checked="" type="checkbox"/> No. Continue.	<input type="checkbox"/> Yes. Type F water. Stop. <input type="checkbox"/> No. Continue.	<input type="checkbox"/> Yes. Type F water. Stop. <input type="checkbox"/> No. Continue.
--	---	---

5. **Are there segments within or above the assessed portion of the stream where the average BFW is three feet or greater? AND the average stream gradient is between 16% and 20%? AND, the contributing basin to the stream is greater than 175 acres?**

<input type="checkbox"/> Yes. Type F water. Stop. <input checked="" type="checkbox"/> No. Continue.	<input type="checkbox"/> Yes. Type F water. Stop. <input type="checkbox"/> No. Continue.	<input type="checkbox"/> Yes. Type F water. Stop. <input type="checkbox"/> No. Continue.
--	---	---

6. **Does the stream segment contain water at all times during a normal rainfall year?**

<input checked="" type="checkbox"/> Yes. Type Np water. Go to 9. <input type="checkbox"/> No. Continue.	<input type="checkbox"/> Yes. Type Np water. Go to 9. <input type="checkbox"/> No. Continue.	<input type="checkbox"/> Yes. Type Np water. Go to 9. <input type="checkbox"/> No. Continue.
--	---	---

7. **Is the stream segment downstream of a perennial source of water?**

<input type="checkbox"/> Yes. Type Np water. Go to 9. <input type="checkbox"/> No. Continue.	<input type="checkbox"/> Yes. Type Np water. Go to 9. <input type="checkbox"/> No. Continue.	<input type="checkbox"/> Yes. Type Np water. Go to 9. <input type="checkbox"/> No. Continue.
---	---	---

8. **Is the stream physically connected by an above-ground channel to Type S, F, or Np water?**

<input type="checkbox"/> Yes, Type Ns water. Stop. <input type="checkbox"/> No, non-typed water.	<input type="checkbox"/> Yes, Type Ns water. Stop. <input type="checkbox"/> No, non-typed water.	<input type="checkbox"/> Yes, Type Ns water. Stop. <input type="checkbox"/> No, non-typed water.
---	---	---

9. **Describe how you determined the uppermost point of perennial flow. Include a description of its location and show the point on a map (Use a separate piece of paper if necessary).**

Stream/Segment ID Np2 Description:

PIP was located by stream flow characteristics, topography, vegetation and historic evidence.



WASHINGTON STATE DEPARTMENT OF
Natural Resources
 Peter Goldmark - Commissioner of Public Lands

**Forest Practices Application/Notification
 Notice of Decision**

FPA/N No: 2705511
 Effective Date: 01/21/2014
 Expiration Date: 01/21/2017
 Shut Down Zone: 609W
 EARR Tax Credit: Eligible Non-eligible
 Reference: Longview Timberlands LLC
 S T T 4 R 11 E

Decision

- Notification Operations shall not begin before the effective date.
- Approved This Forest Practices Application is subject to the conditions listed below.
- Disapproved This Forest Practices Application is disapproved for the reasons listed below.
- Closed Applicant has withdrawn FPA/N.

FPA/N Classification

Number of Years Granted on Multi-Year Request

- Class II Class III Class IVG Class IVS
- 4 years 5 years

Conditions on Approval / Reasons for Disapproval

- No conditions

NOTE: Western Gray Squirrels (WGS) and/or WGS habitat exists within or adjacent to the FPA proposal. Nest locations were documented in a WDFW survey on 01/17/2014. WGS is a protected species in Washington (WAC 232-12-011). For assistance in protecting the existing WGS nests or habitat, contact Gary Bell from WDFW at (360) 902-2412. For additional information see WDFW's internet web page for the Western Gray Squirrel: http://wdfw.wa.gov/conservation/gray_squirrel

Issued By: Rainer Hummel Region: Southeast

Title: FPF Date: 01/21/2014

Copies to: Landowner, Timber Owner and Operator.
 Issued in person: Landowner Timber Owner Operator By: _____

Appeal Information

You have thirty (30) days to appeal this Decision and any related State Environmental Policy Act determinations to the Pollution Control Hearings Board in writing at the following addresses:

Physical address: 1111 Israel Rd. SW, Ste 301, Tumwater, WA 98501

Mailing address: P.O. BOX 40903, OLYMPIA, WA 98504-0903

Information regarding the Pollution Control Hearings Board can be found at: <http://www.eho.wa.gov/>

At the same time you file an appeal with the Pollution Control Hearings Board, also send a copy of the appeal to the Department of Natural Resources' region office and the Office of the Attorney General at the following addresses:

Office of the Attorney General
Natural Resources Division
1125 Washington Street SE
PO Box 40100
Olympia, WA 98504-0100

And

Department Of Natural Resources
Southeast Region
713 Bowers Rd
Ellensburg WA 98926-9301

Other Applicable Laws

Operating as described in this application/notification does not ensure compliance with the Endangered Species Act, or other federal, state, or local laws.

Hydraulic Project Approval (HPA) (Chaper 77.55RCW and WAC 222-50-020(2))

The Department of Fish and Wildlife (WDFW), as the jurisdictional agency issuing HPAs, has final authority for approving water crossing structures in Type S and F waters. WDFW continues to have authority on Type N waters and may exercise that authority on some Type N waters.

Notice: The HPA water crossing requirements supersede what is indicated on the FPA. Landowners are required by law to follow the provisions as directed on the HPA.

Transfer of Forest Practices Application/Notification (WAC 222-20-010)

Use the "Notice of Transfer of Approved Forest Practices Application/Notification" form. This form is available at region offices and on the Forest Practices website: <http://www.dnr.wa.gov/businesspermits/forestpractices>. Notify DNR of new Operators within 48 hours.

Continuing Forest Land Obligations (RCW 76.09.060, RCW 76.09.070, RCW 76.09.390, and WAC 222-20-055)

Obligations include reforestation, road maintenance and abandonment plans, conversions of forest land to non-forestry use and/or harvest strategies on perennial non-fish habitat (Type Np) waters in Eastern Washington.

Before the sale or transfer of land or perpetual timber rights subject to continuing forest land obligations, the seller must notify the buyer of such an obligation on a form titled "Notice of Continuing Forest Land Obligation". The seller and buyer must both sign the "Notice of Continuing Forest Land Obligation" form and send it to the DNR Region Office for retention. This form is available at DNR region offices.

If the seller fails to notify the buyer about the continuing forest land obligation, the seller must pay the buyer's costs related to continuing forest land obligations, including all legal costs and reasonable attorneys' fees incurred by the buyer in enforcing the continuing forest land obligation against the seller.

Failure by the seller to send the required notice to the DNR at the time of sale will be prima facie evidence in an action by the buyer against the seller for costs related to the continuing forest land obligation prior to sale.

DNR affidavit of mailing:

On this day <u>1/21/2014</u>	I placed in the United States mail at <u>Ellensburg</u> , WA,
(date)	(post office location)
postage paid, a true and accurate copy of this document. Notice of Decision FPA # <u>2705511</u>	
<u>Brenda Young</u>	<u>Brenda Young</u>
(Printed name)	(Signature)



WASHINGTON STATE DEPARTMENT OF **Natural Resources**

Washington State DNR
Received

FEB 06 2014

SE Region - Ellensburg

**Forest Practices Application/Notification
NOTICE OF TRANSFER**

I/we transfer my/our rights, privileges, and obligations under this approved Forest Practices Application or Notification. I/we affirm that the information contained below is true and agree to comply with the rules authorized by the Forest Practices Act and to be bound by all conditions on the approved application or notification.

FPA/N Number: 2705511 Section(s): 12 Township: 4N Range: 10E

Original Landowner (Signature): [Signature]

Original Landowner (Printed): Luke Durkee Date: 01/31/2014

New Operator – Fill out this section <u>only</u> if you are changing or adding an operator	
Legal Name of New Operator: (Print) Weyerhaeuser NR	Mailing Address: P.O. Box 667 Longview, WA 98632
Phone: 360-442-4307	
Email: lucas.durkee@weyerhaeuser.com	
New Operator Signature: <u>[Signature]</u>	Date: <u>01/31/2014</u>

New Landowner – Fill out this section <u>only</u> if you are transferring your FPA to a new landowner	
Legal Name of New Landowner: (Print) Weyerhaeuser Columbia Timberlands LLC	Mailing Address: P.O. Box 667 Longview, WA 98632
Phone: 360-442-4307	
Email: lucas.durkee@weyerhaeuser.com	
New Landowner Signature: <u>[Signature]</u>	Date: <u>01/31/2014</u>

New Timber Owner – Fill out this section <u>only</u> if you are transferring your timber rights	
Legal Name of Timber Owner: (Print) Weyerhaeuser NR	Mailing Address: P.O. Box 667 Longview, WA 98632
Phone: 360-442-4307	
Email: lucas.durkee@weyerhaeuser.com	
Forest Tax Reporting Account Number: (Contact Dept. of Revenue to get this number: 1-800-548-8829) 800-070-834	
New Timber Owner Signature: <u>[Signature]</u>	Date: <u>01/31/2014</u>

<input checked="" type="checkbox"/> Received by: <u>[Signature]</u>	Date: <u>2/6/2014</u>
(DNR Forest Practices Staff Signature)	