

**Legend**

- Saddle Mountains Basalt
- Wanapum Basalt
- Grande Ronde Basalt

**Aspect consulting**  
IN-DEPTH PERSPECTIVE

179 Madrone Lane North  
Bainbridge Island, WA 98110  
(206) 780-9370

811 First Avenue #480  
Seattle, WA 98104  
(206) 328-7443

**Cross Section A-A'**

WRIA 31 Watershed Planning  
Benton, Klickitat & Yakima Counties, Washington

DATE:	March 2004
DESIGNED BY:	ILE/GJC
DRAWN BY:	JRS
REVISED BY:	

PROJECT NO.	030009
FIGURE NO.	2-4

C:\WPBIA\030009\WPBIA\_31\2004-11\Watershed Planning\030009\_A.dwg

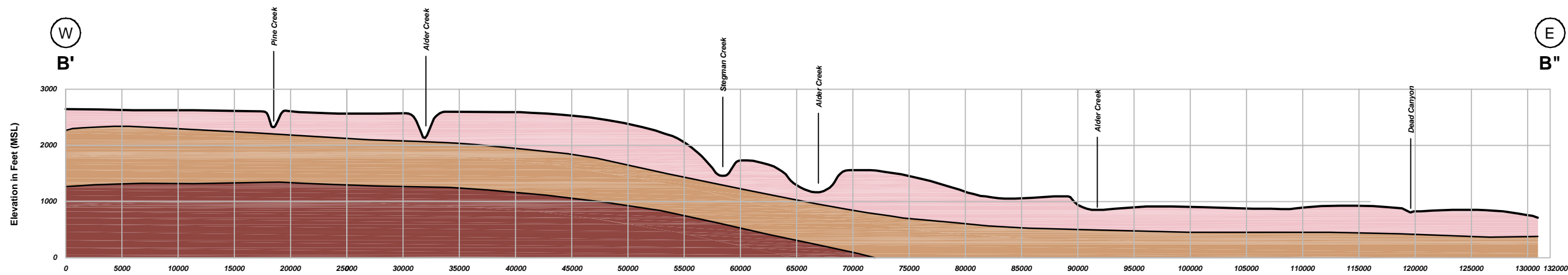
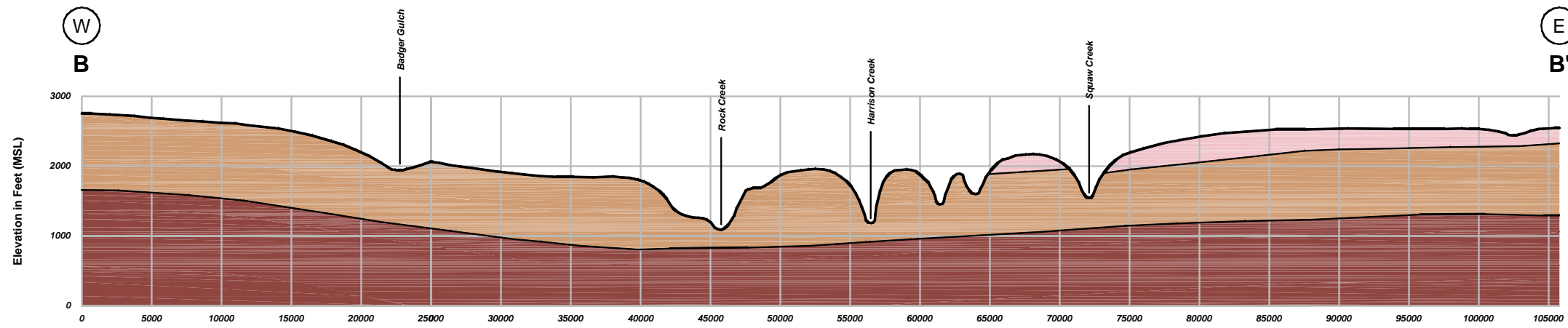

**Legend**

- Saddle Mountains Basalt
- Wanapum Basalt
- Grande Ronde Basalt

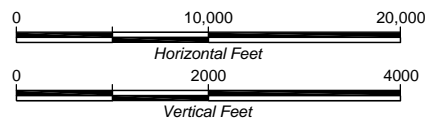

**Aspect consulting**  
IN-DEPTH PERSPECTIVE

179 Madrone Lane North  
Bainbridge Island, WA 98110  
(206) 780-9370

811 First Avenue #480  
Seattle, WA 98104  
(206) 328-7443

**Cross Section B-B'**

WRIA 31 Watershed Planning  
Benton, Klickitat & Yakima Counties, Washington

DATE: March 2004	PROJECT NO. <b>030009</b>
DESIGNED BY: ILE/GJC	FIGURE NO. <b>2-5</b>
DRAWN BY: JRS	
REVISED BY:	

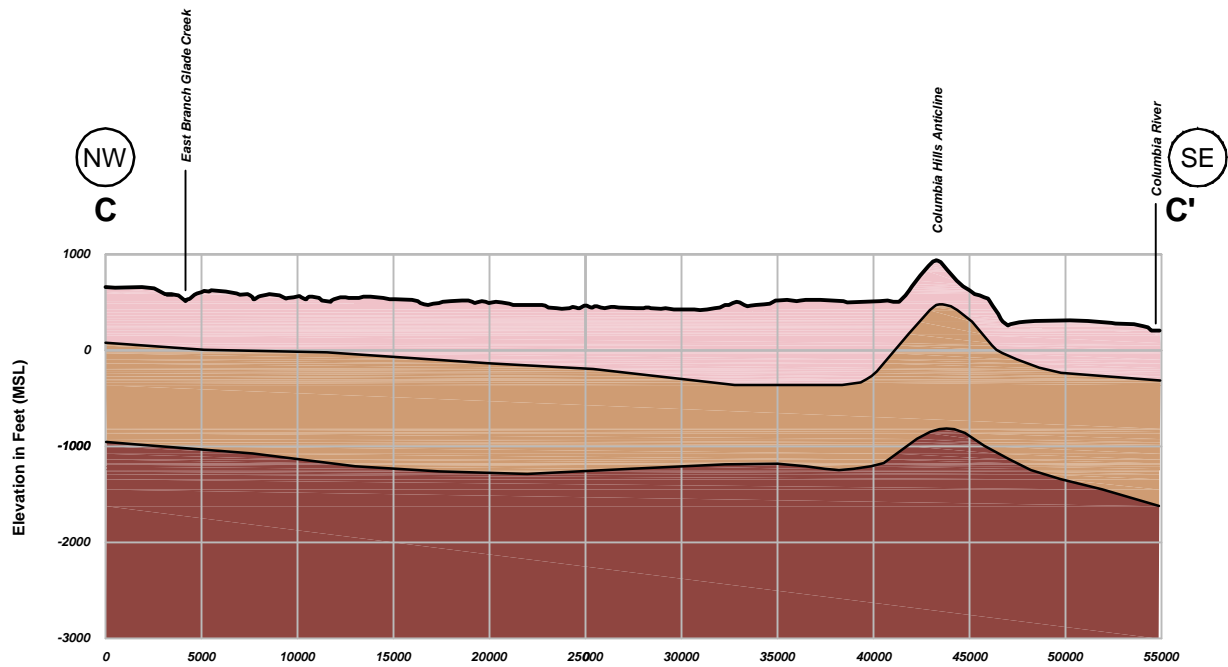

**Legend**

- Saddle Mountains Basalt
- Wanapum Basalt
- Grande Ronde Basalt

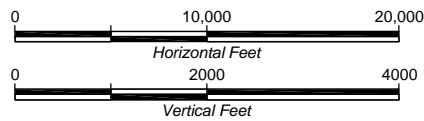

179 Madrone Lane North  
Bainbridge Island, WA 98110  
(206) 760-9370

811 First Avenue #480  
Seattle, WA 98104  
(206) 326-7443

**Cross Section C-C'**

WRIA 31 Watershed Planning  
Benton, Klickitat & Yakima Counties, Washington

DATE:	March 2004
DESIGNED BY:	ILE/GJC
DRAWN BY:	JRS
REVISED BY:	-

PROJECT NO.	030009
FIGURE NO.	2-6

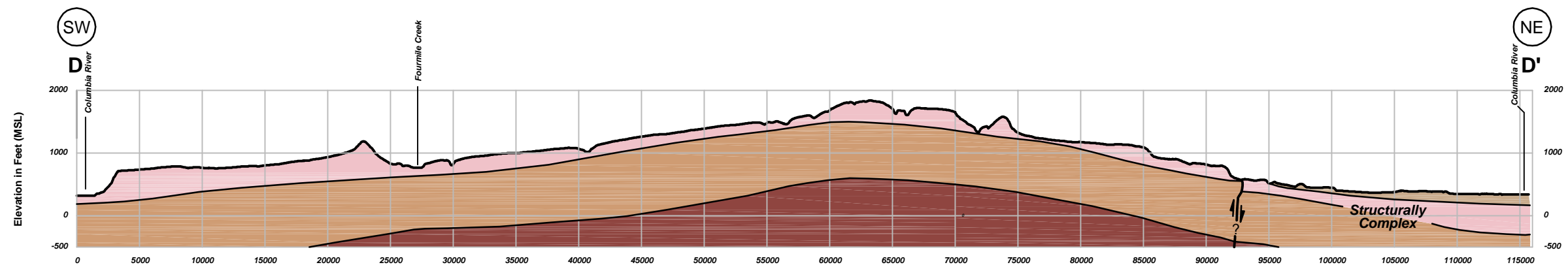

**Legend**

- Flood Deposits - Gravel
- Saddle Mountains Basalt
- Wanapum Basalt
- Grande Ronde Basalt

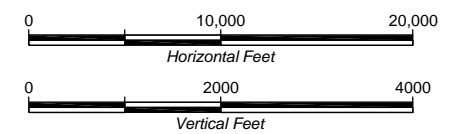

**Aspect consulting**  
IN-DEPTH PERSPECTIVE

179 Madrone Lane North  
Bainbridge Island, WA 98110  
(206) 760-9370

811 First Avenue #480  
Seattle, WA 98104  
(206) 328-7443

**Cross Section D-D'**

WRIA 31 Watershed Planning  
Klickitat & Benton Counties, Washington

DATE: March 2004	PROJECT NO. <b>030009</b>
DESIGNED BY: ILE/GJC	FIGURE NO. <b>2-7</b>
DRAWN BY: SDM	
REVISED BY: JRS	