



Develop Your Dream

Planning your future in Klickitat County?
Follow these easy steps.



Step 1: Your first step should be obtaining your parcel number. If you don't have it, you can get your parcel number from the Assessors office.
(509) 773-3715



Step 2: Site Plan Analysis. Contact the Planning Department with your proposal. Additional permitting or requirements could be needed. You can also obtain your site address. The Planning Department can be contacted at (509) 773-5703.



Step 3: Do you have power yet? Contact the Klickitat County Public Utility District to get a free power quote. To make the process easier, ensure to have your parcel number or site address.
(509) 773-5891

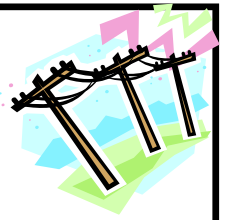

Step 6: Obtain approval from Klickitat County Public Works and build your road approach.
(509) 773-4616

Step 5: Check with the Health Department for sewage and water requirements.
(509) 773-4565



Step 4: Get your Road Approach permit. The permit can be obtained from Klickitat County Public Works.
(509) 773-4616



Step 7: It's time to drill your well! Contact a licensed well driller in your area. When your well is finished, ensure the water is potable and adequate. Contact the Health Department for testing and adequacy requirements.
(509) 773-4565



Step 8: It's time to build! Apply for your building permit. Contact the Building Department at (509) 773-3706 or 800-583-8078.



Step 9: The last step is applying for an electrical permit. Remember, all electrical work requires permitting prior to construction. Contact Washington State Labor and Industries in Vancouver, WA at (360) 896-2300
<http://www.lni.wa.gov>

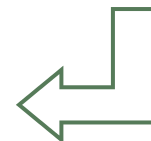

If your property is located in the National Scenic Area, the Columbia River Gorge Commission requires you to comply with all National Scenic Area regulations. They can be contacted at 509-493-3323.